

NORTH WEST ELEVATION

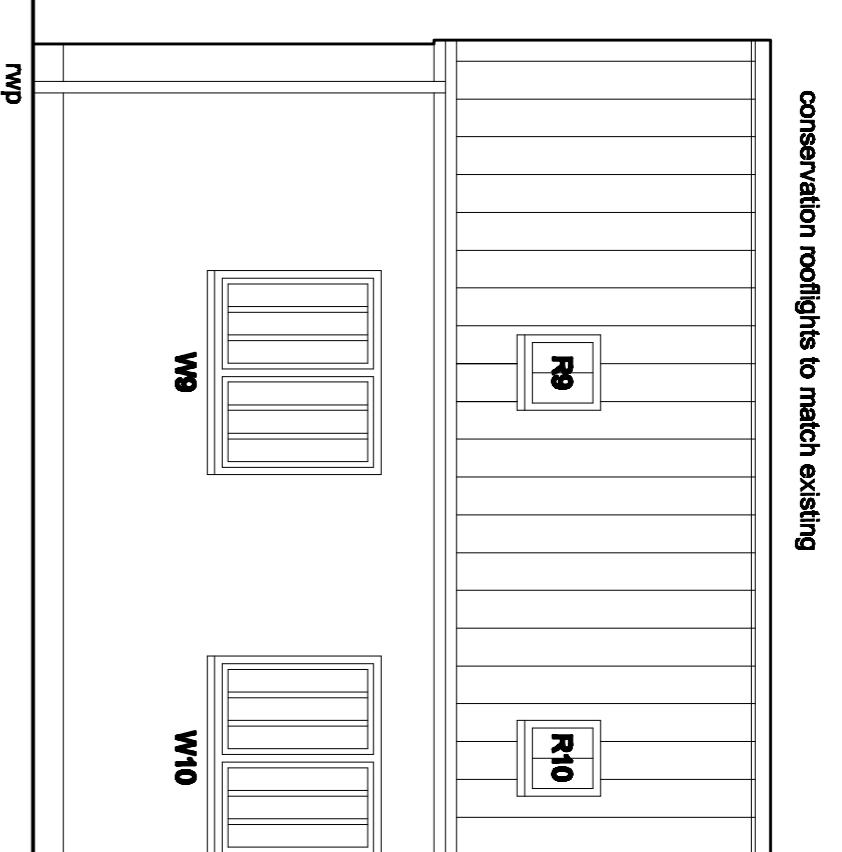

conservation rooflights to match existing

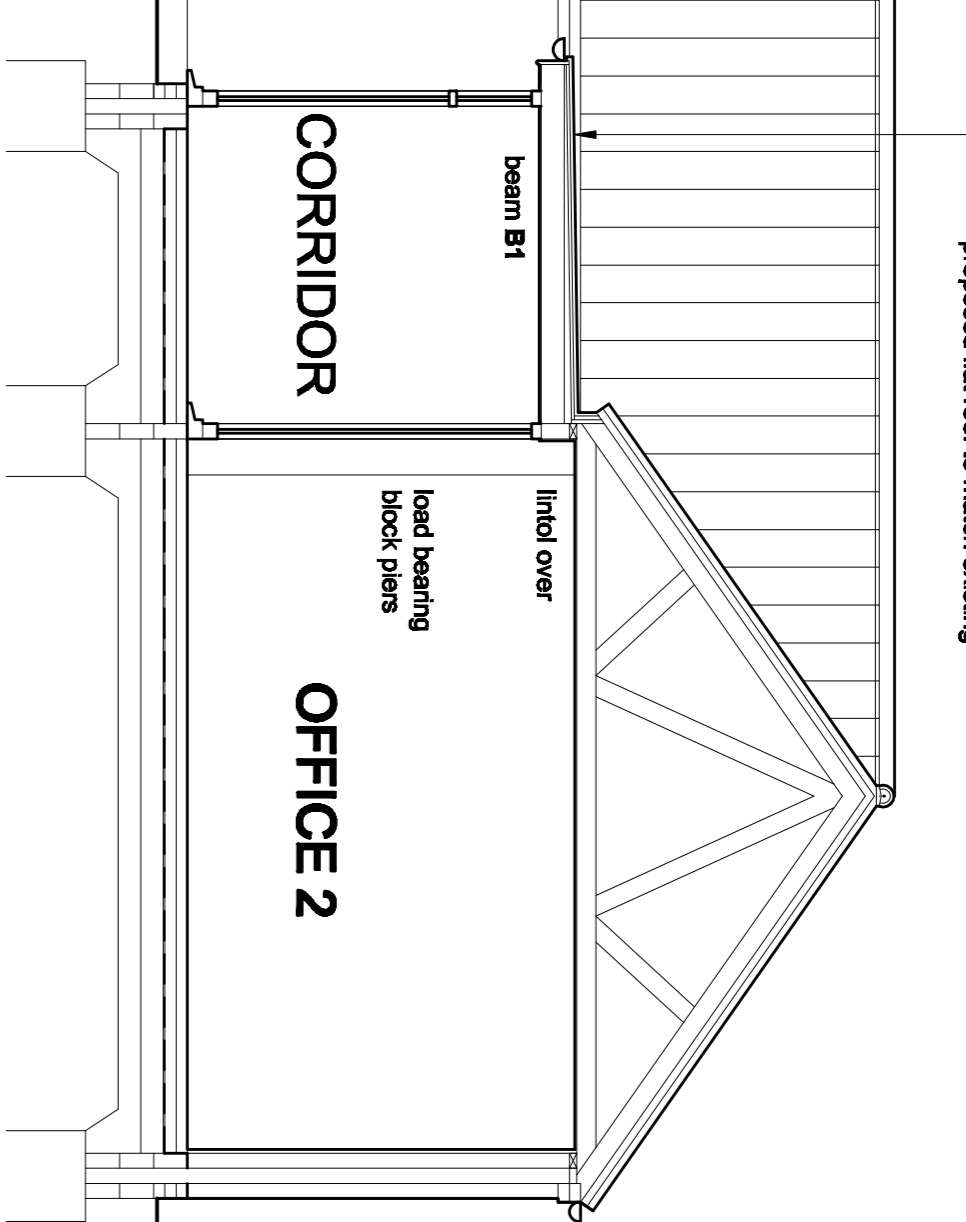

SECTION A:A

flat roof joists to be 50 x 150mm stress grade at 400mm c/c
flat roof to have eaves ventilation and ventilation at junction with pitched roof

proposed flat roof to match existing

roof pitch to match existing to be checked on site
truss rafters at 600mm c/c as specified by supplier
300mm glass fibre insulation over ceiling joists
cobbled brick courses at eaves to match existing

concrete foundations 600mm wide at formation level of approx. 1m to be confirmed on site
ground floor to be 75mm thick on an 125mm bed
150mm concrete slab on 150mm compacted hardcore base

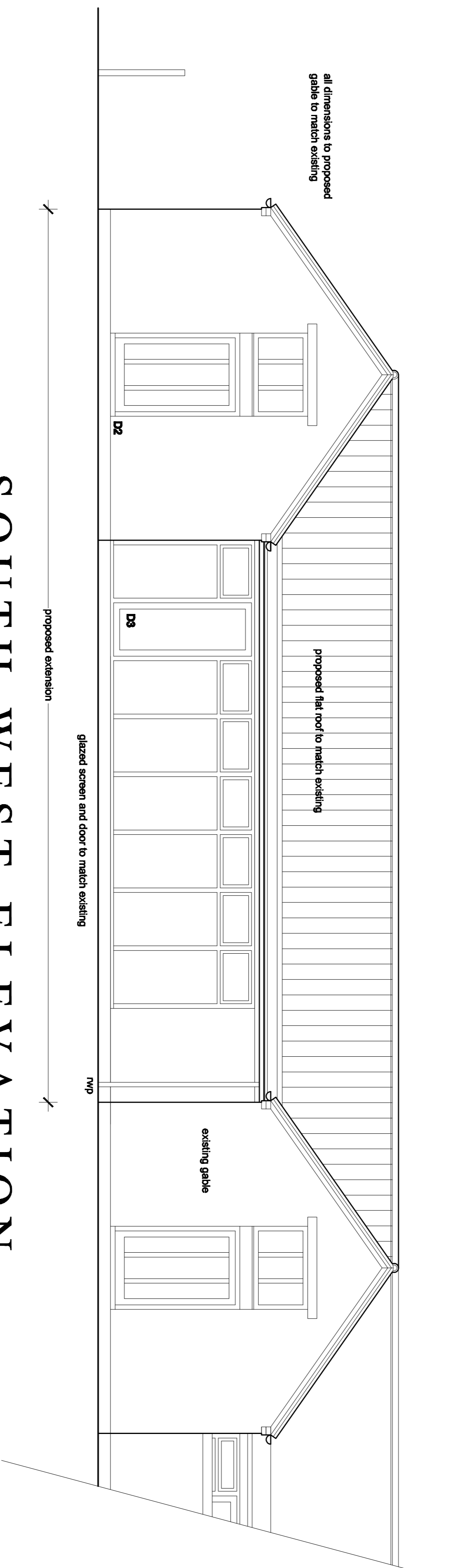

SOUTH WEST ELEVATION

SECTION B:B

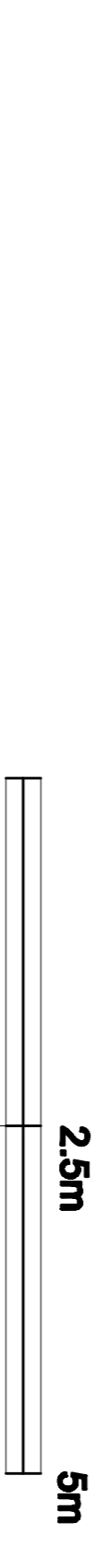

all dimensions to proposed gable to match existing

proposed flat roof to match existing

existing gable

roof pitch to match existing to be checked on site
truss rafters at 600mm c/c as specified by supplier
300mm glass fibre insulation over ceiling joists
cobbled brick courses at eaves to match existing

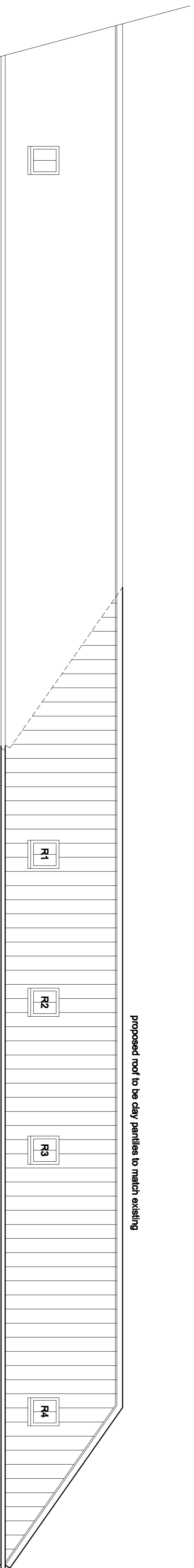

proposed roof to be clay pantries to match existing

proposed external walls to be facing bricks to match existing
cobbled brick courses at eaves to match existing
proposed rooflights, windows and external doors to match existing

MR C PRICE client			2.5m		
PROPOSED EXTENSION CROMWELL COURT KNEETON ROAD EAST BRIDGFORD NOTTS			5m		
job title					
proposed elevations and sections					
dwg title		1916 / 5		A	
scale 1 : 50 A1		1916 / 5		A	
date jan 2014		dwg no		REV	

NORTH EAST ELEVATION

trevor muir architect

104 LAMBLEY LANE BURTON JOYCE NOTTINGHAM NG14 5BL
TEL: NO : 0115 951 2662 : FAX NO : 0115 951 5997
tm@trevormuir.co.uk www.trevormuir.co.uk